



# Certificate of Analysis

QA SAMPLE - INFORMATIONAL ONLY

1 of 3

CAL D: 20230927 001  
Samp e: CA230927 001 001  
(Prophet) Grape Ga exy  
Strain: (Prophet) Grape Ga exy  
Category: ngestib e  
Type: Other

Pacific Manufacturing and Design, LLC  
Lic. #  
9520 B ack Mountain Rd  
SAN D EGO, CA 92126  
Lic. #

Batch#:   
Batch Size Co ected:   
Tota Batch Size:   
Co ected: 10/06/2023; Received: 10/06/2023  
Comp eted: 10/06/2023

Moisture NT Water Activity <b>0.665 aw</b>	$\Delta$ 9-THC <b>127.51 mg/unit</b> 6.38 mg/serving	CBD <b>142.42 mg/unit</b> 7.12 mg/serving	Total Cannabinoids <b>276.77 mg/unit</b> 13.84 mg/serving	Total Terpenes NT
---	--	---	---	----------------------

Summary	SOP Used	Date Tested	Pass
Batch	POT PREP 002	09/27/2023	Pass
Cannabinoids	WA PREP 001	10/03/2023	Comp ete
Water Activity	RS PREP 001	10/02/2023	Pass 0.665 aw
Residua So vents	M CRO PREP 001	10/04/2023	Pass
Microbia s	PESTMICO LC PREP 001	10/02/2023	Pass
Mycotoxins	HM PREP 001	10/02/2023	Pass
Heavy Meta s	FM PREP 001	10/02/2023	Pass
Foreign Matter	PESTMICO LC PREP 001 /	10/02/2023	Pass
Pesticides	PEST GC PREP 001	10/02/2023	Pass



Scan to see results

## Cannabinoid Profile

1 Unit = package, 91.24 g. 20 serving(s) per package.

Ana yte	LOQ (mg/g)	LOD (mg/g)	%	mg/g	mg/unit	Ana yte	LOQ (mg/g)	LOD (mg/g)	%	mg/g	mg/unit
THCa	0.0128	0.0043	ND	ND	ND	CBGa	0.0046	0.0015	ND	ND	ND
$\Delta$ 9 THC	0.0046	0.0010	0.140	1.40	127.51	CBG	0.0046	0.0005	<LOQ	<1	<LOQ
$\Delta$ 8 THC	0.0046	0.0014	0.007	0.07	6.20	CBN	0.0046	0.0005	ND	ND	ND
THCV	0.0046	0.0006	0.001	0.01	0.64	Tota THC			0.15	1.47	133.71
CBDa	0.0049	0.0016	ND	ND	ND	Tota CBD			0.16	1.56	142.42
CBD	0.0046	0.0008	0.156	1.56	142.42	Tota			0.30	3.03	276.77
CBDV	0.0046	0.0004	<LOQ	<1	<LOQ						
CBC	0.0076	0.0025	ND	ND	ND						

To al THC=THCa \* 0.877  $\Delta$ 9 THC  $\Delta$ 8 THC; To al CBD = CBDa \* 0.877 CBD. OD= imi o De ec ion, OQ= imi o Quan i a ion, ND= No De ec ed, NR= No Repor ed. o ency is repor ed on a dry weigh basis. ns rumen a ion and analysis SO s used: Cannabinoids:UH C DAD( OT NST 005),Mois ure:Mois ure Analyzer(MO STUR 001),Wa er Ac ivi y:Wa er Ac ivi y Me er(WA NST 002), oreign Ma erial:Microscope( OR GN 001). Densi y measured a 19 24 °C, Wa er Ac ivi y measured a 0 90% RH. All QA submi ed by he clien , All CA S a e Compliance sampled using SAM SO 001.

## Terpene Profile

Ana yte	LOQ (mg/g)	LOD (mg/g)	%	mg/g	Ana yte	LOQ (mg/g)	LOD (mg/g)	%	mg/g
---------	------------	------------	---	------	---------	------------	------------	---	------

NR= No Repor ed (no analysis was per ormed), ND= No De ec ed ( he concen ra ion is less hen he imi o De ec ion ( OD)). Analy cal ins rumen a ion used: HS GC MS; samples analyzed according o SO T R NST 003.



nfni e Chemica Ana ysis Labs  
8312 Miramar Ma  
San Diego, CA  
(858) 623 2740  
www.infiniteCAL.com  
Lic# C8 000047 L C

*Josh M Swider*

Josh Swider  
Lab Director, Managing Partner  
10/06/2023

Confident Cannabis  
A Rights Reserved  
support@confidentcannabis.com  
(866) 506 5866  
www.confidentcannabis.com



This produc has been es ed by nfni e Chemical Analysis, C using valid es ing me hodologies and a quali y sys em as required by s a e law. All QC samples were per ormed and me he prescribed accep ance cri eria in 16 CCR sec ion 15730, pursuan o 16 CCR sec ion 15726(e)(13). Values repor ed rela e only o he produc es ed. nfni e Chemical Analysis, C makes no claims as o he e ficacy, sa e y or o her risks associa ed wi h any de ec ed or non de ec ed levels o any compounds repor ed herein. This Cer ifica e shall no be reproduced excep in ull, wi hou he wri en approval o nfni e Chemical Analysis, C.



# Certificate of Analysis

QA SAMPLE - INFORMATIONAL ONLY

2 of 3

CAL ID: 20230927 001  
Sample: CA230927 001 001  
(Prophet) Grape Ga exy  
Strain: (Prophet) Grape Ga exy  
Category: ngestib e  
Type: Other

Pacific Manufacturing and Design, LLC  
Lic. #  
9520 B ack Mountain Rd  
SAN D EGO, CA 92126  
Lic. #

Batch#:   
Batch Size Co ected:   
Total Batch Size:   
Co ected: 10/06/2023; Received: 10/06/2023  
Comp eted: 10/06/2023

## Residual Solvent Analysis

Category 1	LOQ	LOD	Limit	Status	Category 2	LOQ	LOD	Limit	Status	Category 2	LOQ	LOD	Limit	Status			
	µg/g	µg/g	µg/g	µg/g		µg/g	µg/g	µg/g	µg/g		µg/g	µg/g	µg/g	µg/g			
1,2 Dich oro Ethane	ND	0.264	0.088	1	Pass	Acetone	ND	51.246	0.716	5000	Pass	n Hexane	ND	0.281	0.027	290	Pass
Benzene	ND	0.052	0.017	1	Pass	Acetonitri e	ND	0.42	0.14	410	Pass	sopropano	ND	2.86	0.614	5000	Pass
Ch oroform	ND	0.076	0.025	1	Pass	Butane	ND	4.849	0.748	5000	Pass	Methano	ND	2.602	0.867	3000	Pass
Ethy ene Oxide	ND	0.579	0.179	1	Pass	Ethano	ND	7.575	2.525	5000	Pass	Pentane	ND	5.075	1.692	5000	Pass
Methy ene Ch oride	ND	0.729	0.08	1	Pass	Ethy Acetate	ND	2.288	0.175	5000	Pass	Propane	ND	9.709	3.236	5000	Pass
Trich oroethene	ND	0.145	0.028	1	Pass	Ethy Ether	ND	2.869	0.389	5000	Pass	To uene	ND	0.864	0.067	890	Pass
						Heptane	ND	2.859	0.496	5000	Pass	Xy enes	ND	2.572	0.326	2170	Pass

NR= No Repor ed (no analysis was per ormed), ND= No De ec ed ( he concn ra ion is less hen he imi o De ec ion ( OD)). Analy ical ins rumen a ion used: HS GC MS; samples analyzed according o SO RS NST 003.

## Heavy Metal Screening

	LOQ	LOD	Limit	Status	
	µg/g	µg/g	µg/g	µg/g	
Arsenic	ND	0.009	0.003	1.5	Pass
Cadmium	ND	0.002	0.001	0.5	Pass
Lead	<LOQ	0.004	0.001	0.5	Pass
Mercury	ND	0.014	0.005	3	Pass

NR= No Repor ed (no analysis was per ormed), ND= No De ec ed ( he concn ra ion is less hen he imi o De ec ion ( OD)). Analy ical ins rumen a ion used: C MS; samples analyzed according o SO HM NST 003.

## Microbiological Screening

	Limit	Result	Status
	CFU/g	CFU/g	
Aspergillus flavus		NR	NT
Aspergillus fumigatus		NR	NT
Aspergillus niger		NR	NT
Aspergillus terreus		NR	NT
STEC		Not Detected	Pass
Salmonella SPP		Not Detected	Pass

ND=No De ec ed. Analy ical ins rumen a ion used: q CR; samples analyzed according o SO M CRO NST 001.



nfinte Chemica Ana ysis Labs  
8312 Miramar Ma  
San Diego, CA  
(858) 623 2740  
www.infiniteCAL.com  
Lic# C8 0000047 L C

*Josh M Swider*

Josh Swider  
Lab Director, Managing Partner  
10/06/2023

Confident Cannabis  
A Rights Reserved  
support@confidentcannabis.com  
(866) 506 5866  
www.confidentcannabis.com



This produc has been es ed by nfni e Chemical Analysis, C using valid es ing me hodologies and a quali y sys em as required by s a e law. All QC samples were per ormed and me he prescribed accep ance cri eria in 16 CCR sec ion 15730, pursuan o 16 CCR sec ion 15726(e)(13). Values repor ed rela e only o he produc es ed. nfni e Chemical Analysis, C makes no claims as o he e ficacy, sa e y or o her risks associa ed wi h any de ec ed or non de ec ed levels o any compounds repor ed herein. This Cer ifica e shall no be reproduced excep in ull, wi hou he wri en approval o nfni e Chemical Analysis, C.



# Certificate of Analysis

QA SAMPLE - INFORMATIONAL ONLY

3 of 3

CAL D: 20230927 001  
Sample: CA230927 001 001  
(Prophet) Grape Grassy  
Strain: (Prophet) Grape Grassy  
Category: ingestible  
Type: Other

Pacific Manufacturing and Design, LLC  
Lic. #  
9520 Back Mountain Rd  
SAN DIEGO, CA 92126  
Lic. #

Batch#:   
Batch Size Collected:   
Total Batch Size:   
Collected: 10/06/2023; Received: 10/06/2023  
Completed: 10/06/2023

## Chemical Residue Screening

Category 1	LOQ	LOD	Status	Mycotoxins	LOQ	LOD	Limit	Status		
	µg/g	µg/g	µg/g		µg/kg	µg/kg	µg/kg			
Aldicarb	ND	0.065	0.022	Pass	B1	ND	7.88	2.6	Tested	
Carbofuran	ND	0.030	0.009	Pass	B2	ND	6.18	2.04	Tested	
Chlordane	ND	0.075	0.025	Pass	G1	ND	8.99	2.97	Tested	
Chlorfenapyr	ND	0.075	0.025	Pass	G2	ND	5.72	1.89	Tested	
Chlorpyrifos	ND	0.053	0.018	Pass	Ochratoxin A	ND	11.72	3.87	20	Pass
Coumaphos	ND	0.056	0.018	Pass	Total Aflatoxins	ND		20	Pass	
Daminozide	ND	0.079	0.026	Pass						
Dichlorvos	ND	0.067	0.022	Pass						
Dimethoate	ND	0.036	0.012	Pass						
Ethoprophos	ND	0.053	0.017	Pass						
Etofenprox	ND	0.030	0.008	Pass						
Fenoxycarb	ND	0.043	0.014	Pass						
Fipronil	ND	0.045	0.015	Pass						
Imazalil	ND	0.047	0.016	Pass						
Methiocarb	ND	0.047	0.016	Pass						
Mevinphos	ND	0.042	0.014	Pass						
Paclbutrazol	ND	0.040	0.013	Pass						
Parathion Methyl	ND	0.024	0.008	Pass						
Propoxur	ND	0.047	0.016	Pass						
Spiroxamine	ND	0.032	0.011	Pass						
Thiacloprid	ND	0.042	0.014	Pass						

Category 2	LOQ	LOD	Limit	Status	Category 2	LOQ	LOD	Limit	Status		
	µg/g	µg/g	µg/g	µg/g		µg/g	µg/g	µg/g	µg/g		
Abamectin	ND	0.030	0.010	0.3	Pass	Kresoxim Methyl	ND	0.038	0.012	1	Pass
Acephate	ND	0.050	0.016	5	Pass	Malathion	ND	0.035	0.012	5	Pass
Acequinocyl	ND	0.059	0.019	4	Pass	Metalaxyl	ND	0.031	0.010	15	Pass
Acetamiprid	ND	0.044	0.015	5	Pass	Methomyl	ND	0.048	0.016	0.1	Pass
Azoxystrobin	ND	0.029	0.010	40	Pass	Myclobutanil	ND	0.055	0.018	9	Pass
Bifenazate	ND	0.035	0.012	5	Pass	Naled	ND	0.051	0.017	0.5	Pass
Bifenthrin	ND	0.040	0.013	0.5	Pass	Oxamyl	ND	0.046	0.015	0.3	Pass
Boscalid	ND	0.060	0.020	10	Pass	Pentachloronitrobenzene	ND	0.054	0.018	0.2	Pass
Captan	ND	0.358	0.120	5	Pass	Permethrin	ND	0.030	0.008	20	Pass
Carbaryl	ND	0.049	0.016	0.5	Pass	Phosmet	ND	0.038	0.012	0.2	Pass
Chlorantraniliprole	ND	0.063	0.021	40	Pass	Piperonyl Butoxide	ND	0.030	0.008	8	Pass
Clofentezine	ND	0.039	0.013	0.5	Pass	Prallethrin	ND	0.068	0.023	0.4	Pass
Cyfluthrin	ND	0.056	0.019	1	Pass	Propiconazole	ND	0.059	0.019	20	Pass
Cypermethrin	ND	0.044	0.015	1	Pass	Pyrethrins	ND	0.030	0.004	1	Pass
Diazinon	ND	0.030	0.006	0.2	Pass	Pyridaben	ND	0.035	0.012	3	Pass
Dimethomorph	ND	0.042	0.014	20	Pass	Spinetoram	ND	0.030	0.006	3	Pass
Etoxazole	ND	0.030	0.008	1.5	Pass	Spinosad	ND	0.030	0.004	3	Pass
Fenhexamid	ND	0.039	0.013	10	Pass	Spiromesifen	ND	0.042	0.014	12	Pass
Fenpyroximate	ND	0.030	0.010	2	Pass	Spirotetramat	ND	0.041	0.013	13	Pass
Flonicamid	ND	0.081	0.027	2	Pass	Tebuconazole	ND	0.044	0.014	2	Pass
Fludioxonil	ND	0.046	0.015	30	Pass	Thiamethoxam	ND	0.055	0.018	4.5	Pass
Hexythiazox	ND	0.078	0.026	2	Pass	Trifloxystrobin	ND	0.031	0.010	30	Pass
Imidacloprid	ND	0.071	0.023	3	Pass						

## Other Analyte(s):

NR= No Report (no analysis was performed), ND= No Detected (the concentration is less than the limit of detection (LOD)). Analytical instruments used: GC/MS MS & GC/MS MS; samples analyzed according to SOPs: STMYCO, CNST004 and STGC NST003.

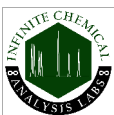

infinite Chemical Analysis Labs  
8312 Miramar Ma  
San Diego, CA  
(858) 623 2740  
www.infiniteCAL.com  
Lic# C8 000047 L C

*Josh M Swider*

Josh Swider  
Lab Director, Managing Partner  
10/06/2023

Confident Cannabis  
All Rights Reserved  
support@confidentcannabis.com  
(866) 506 5866  
www.confidentcannabis.com



This product has been tested by Infinite Chemical Analysis, LLC using valid testing methodologies and a quality system as required by state law. All QC samples were performed and meet the prescribed acceptance criteria in 16 CCR section 15730, pursuant to 16 CCR section 15726(e)(13). Values reported relate only to the product tested. Infinite Chemical Analysis, LLC makes no claims as to the efficacy, safety or other risks associated with any detected or non-detected levels of any compounds reported herein. This Certificate shall not be reproduced except in full, without the written approval of Infinite Chemical Analysis, LLC.

## Certificate of Analysis



Sample Name	(Prophet) Grape Galaxy	ICAL ID	20230927-001
Batch		Registering Laboratory	San Diego
Client	PMAD	Contact	Customer Service Team
Address		Address	8312 Miramar Mall San Diego, CA 92121
Telephone		Telephone	(858) 623-2740
Email		Email	questions@infinitecal.com
Sampler		COA Issue Date	October 13, 2023

This report supersedes any previous revision with this reference. This document must not be reproduced, except in full. If samples were provided by the customer, results apply only to the samples 'as received' and responsibility for representative sampling rests with the customer. Water results are reported on an 'as is' basis. Infinite Chemical Analysis Labs, LLC makes no claims pertaining to the efficacy, safety, or other risks associated with any detected or non-detected levels of any compounds reported herein.

### Definitions

| <: Less Than | >: Greater Than | RP: Result Pending | MPN: Most Probable Number | CFU: Colony Forming Units | ---: Not Requested | NA: Not Applicable | ND: Not Detected | MDL: Method Detection Limit | LCMRL: Lowest Concentration Minimum Reporting Level | NT: Not Tested | ~: Estimated | TBA: To Be Advised | TNTC: Too numerous to count

### Microbial Plate Panel

Analyte	CFU/g	MDL	Client Limit <sup>1</sup>	Status <sup>2</sup>
Aerobic (APC)	NT	10	---	
Coliforms	NT	10	---	
<i>E. coli</i>	NT	10	---	
Yeast & Mold	<MDL	10	---	---
<i>Enterobacteriaceae</i>	NT	10	---	
<i>Salmonella spp.</i>	NT	10	---	
<i>Listeria spp.</i>	NT	10	---	

### Analysis Location

All analyses were completed by Infinite Chemical Analysis – San Diego.

### Analysis Comments

Method ID: MICRO-PLATE-001

<sup>1</sup>Client limit is self-selected and will be replaced by official CA state limits when they become available.

<sup>2</sup>Status of Pass/Fail based on client limit selected.

*Josh M Swider*

Josh Swider  
Lab Director, CEO  
October 13, 2023